West Virginia Ethics Commission
Organizational Chart

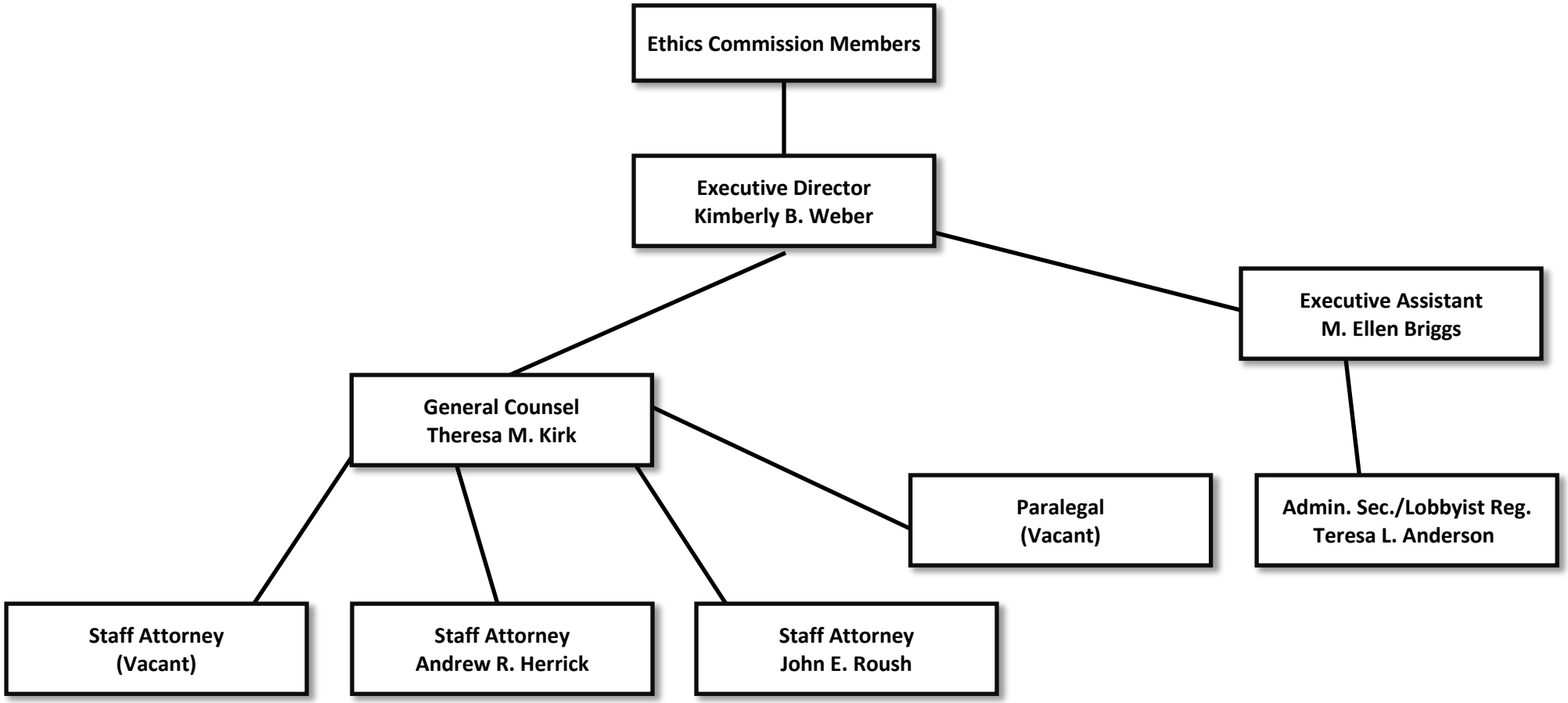

Effective December 2020